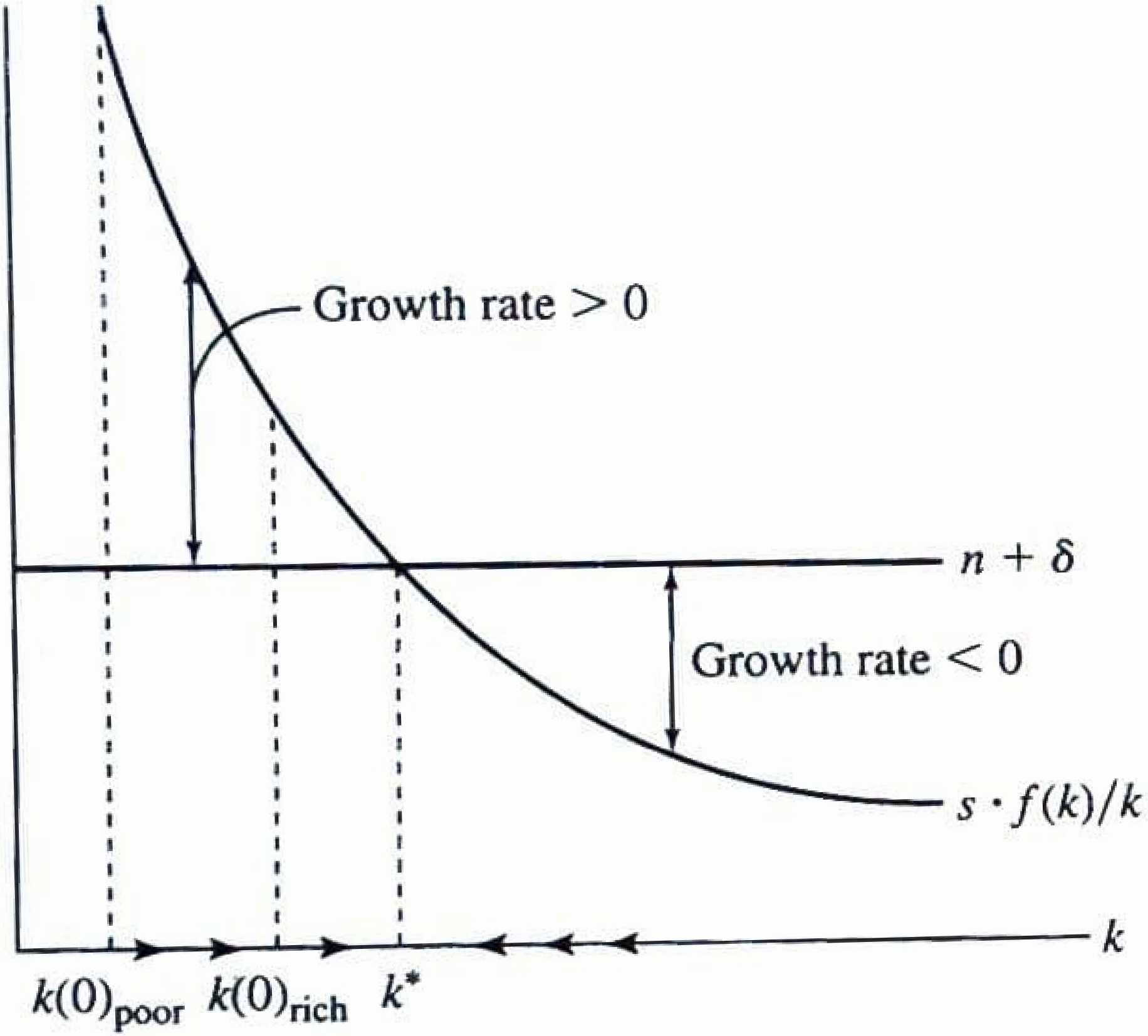
Growth rate > 0
$n + \delta$
Growth rate < 0
$s \cdot f(k)/k$
k
$k(0)_{poor}$
$k(0)_{rich}$
k^*