The Development Gap in Economic Rationality of Future Elites*

Alexander W. Cappelen, Shachar Kariv
Erik Ø. Sørensen, and Bertil Tungodden†

July 10, 2023

Abstract

We test the touchstones of economic rationality—utility maximization, stochastic dominance, and expected-utility maximization—of elite students in the U.S. and in Africa. The choices of most students in both samples are generally rationalizable, but the U.S. students' scores are substantially higher. Nevertheless, the development gap in economic rationality in incentivized risk choices between these future elites is much smaller than the difference in performance on a non-incentivized canonical cognitive ability test, often used as a proxy for economic decision-making ability in studies of economic development and growth. We argue for the importance of including consistency with economic rationality in studies of decision-making ability.

JEL Classification Numbers: C91, D81, F61.

Keywords: rationality, revealed preference, stochastic dominance, expected utility, cognitive ability, personality traits, development, experiment.

*We thank Siv-Elisabeth Skjelbred for excellent research assistance. We also thank Raymond Fisman, Pamela Jakiela, Edward Miguel and Matthew Polisson for many thoughtful comments and suggestions. The paper has also benefited from suggestions by the participants of seminars at several universities and the Symposium on Economic Experiments in Developing Countries (SEEDEC). We acknowledge financial support from the Peder Sather Center for Advanced Study (An International Research and Educational Collaboration between the University of California, Berkeley, and Norway), the Research Council of Norway (Grants No. 202484 and 236995), the European Research Council Advanced Grant 788433 FAIR – ERC-2017-ADG, and the National Science Foundation (Grant No. SES-0962543). The experiments were administered by FAIR - The Choice Lab at NHH Norwegian School of Economics and the Experimental Social Science Laboratory (Xlab) at the University of California, Berkeley.

†Cappelen: Department of Economics, NHH Norwegian School of Economics (alexander.cappelen@nhh.no); Kariv: Department of Economics, University of California, Berkeley (kariv@berkeley.edu); Sørensen: Department of Economics, NHH Norwegian School of Economics (erik.sorensen@nhh.no); Tungodden: Department of Economics, NHH Norwegian School of Economics (bertil.tungodden@nhh.no).

The authors dedicate this paper to Cecilie Rasmussen, the founding research coordinator of the Choice Lab at NHH Norwegian School of Economics, who passed away far too young on a research trip to Berkeley.

1 Introduction

We use economic laboratory experiments to assess and measure the development gap in economic rationality. We draw the subjects for the experiment from the student body at the University of California, Berkeley, and the University of Dar es Salaam, the oldest and largest public university in Tanzania, and one of the top-ranked universities in the whole of Africa. These subject pools carry an *intrinsic* interest. Although the students at UC Berkeley and University of Dar es Salaam come from different backgrounds and face different economic prospects, they are united in being among the most able in their respective societies. We thus procure experimental subjects at the high end of the "ability spectrum" when assessed for economic rationality.

The subject pools are also worth studying for *extrinsic* reasons. The students of UC Berkeley and University of Dar es Salaam will have a disproportionate impact in various sectors of their economy when they graduate. This is especially true for the students in Tanzania, many of whom will assume positions of substantial power in national economic and political affairs.[1] Thus, the decision-making ability of these of future elites can have a large and highly disproportionate impact on the future of the country as a whole.

The idea that decision-makers vary in their decision-making ability—and therefore make choices of different decision-making quality—has intuitive appeal. However, definitive judgement about which choices exhibit low decision-making quality—and which decision-makers have inferior decision-making ability—requires high-quality data at the individual level, where all the relevant trade-offs should be clear, such that the classification of some decisions as "mistakes" is uncontroversial. Perhaps as a result, researchers have largely not incorporated explicit measures of decision-making ability in economic development research, but instead used measures of education and cognitive and noncognitive ability to consider how human

[1] The President of Tanzania, John Magufuli, his predecessor, Jakaya Kikwete, the Prime Minster, Kassim Majaliwa, and his predecessor, Mizengo Pinda, all graduated from the University of Dar es Salaam. Other alumni are Gertrude Mongella (first president of the Pan-African Parliament), Asha-Rose Migiro (former Deputy Secretary-General of the United Nations), Yoweri Museveni (President of Uganda), and Willy Mutunga (retired Chief Justice of Kenya), among others.

capital affects important economic outcomes.[2]

In this paper, we measure decision-making ability using the consistency of choices with economic rationality, taking the view that if there is no utility function that the choices maximize, then those choices cannot be of high decision-making quality. We are motivated by the result in Choi et al. (2014) showing that consistency with utility maximization is strongly related to household wealth differentials in a large and diverse sample (of the Dutch-speaking population in the Netherlands).[3] Adopting this standard for decision-making ability, we present subjects with an economic choice experiment in which we can measure the economic rationality of their choices with a high degree of precision. We further examine strengthening our test of economic rationality by demanding compliance with first-order stochastic dominance and expected utility, building on the work of Polisson et al. (2020). By implementing this approach in relevant subject pools in a developed (U.S.) and a developing (Tanzania) country, we provide preliminary evidence about whether there is a development gap in economic rationality.[4]

The experiment. Because uncertainty is endemic in a wide variety of circumstances, we provide an experimental test of the touchstones of rationality in decision-making under risk—utility maximization, stochastic dominance, and expected-utility maximization. Inconsistencies with the generalized axiom of revealed preference (GARP) and violations of first-order stochastic dominance (FOSD) are considered irrational because they leave "money on the table." While there is no need to assume expected utility (EU) to investigate rational behavior under uncertainty (in the sense of a complete, transitive, and monotonic preference ordering), EU does serve as a normative guide for choice under risk (how people ought to choose).[5]

[2]Some studies use levels of basic financial knowledge as a measure of decision-making ability. Lusardi and Mitchell (2014) provide a review of the growing body of work on financial literacy. This literature considers financial knowledge as a form of human capital and demonstrates the impact of financial knowledge on economic decision-making.

[3]Choi et al. (2014) show that a one-standard deviation increase in the rationality score is associated with 15–19% more wealth, conditional on socioeconomic variables including current income, education, family structure, risk tolerance, and the results of standard tests of cognitive and noncognitive ability. As Choi et al. (2014) note, predicting wealth differentials provides a particularly strong test of the measure of decision-making ability. The test is strong because it does not just examine the power of choices in the laboratory to predict related choices in a similar natural decision environment. Instead, wealth accumulation is determined by countless individual decisions, successively made over time in many different environments, and involves a host of different trade-offs concerning risk, time, and personal and social consumption. This substantially increases our likelihood of rejecting a relationship (external validation).

[4]Kim et al. (2018) use the experimental technique to measure economic rationality in a sample of secondary-school students in Malawi. They show that an education intervention enhanced economic rationality—as measured by consistency with utility maximization—in the long run.

[5]Choices can be consistent with GARP and yet fail to be reconciled with any utility function

In the experiment, we present subjects with a sequence of standard consumer decision problems: that is, selection of a bundle of commodities from a standard budget set. More specifically, there are two equally probable states of nature, $s = 1, 2$ and an Arrow security for each state. An Arrow security for state s promises a token (the experimental currency) in state s and nothing in the other state. Each decision problem is presented as a choice from a two-dimensional budget line. A choice of the allocation $\mathbf{x} = (x_1, x_2)$ from the budget line denotes an allocation of securities, where x_s is the number of units of security s. The budget line is $\boldsymbol{B}(\mathbf{p})$, where $\mathbf{p} = (p_1, p_2)$ is the vector of security prices and p_s denotes the price of security s. The subject can choose any allocation $\mathbf{x}$ that satisfies this constraint (prices normalized by income so that $p_1 x_1 + p_2 x_2 = 1$). We present these decision problems using the graphical interface introduced by Choi et al. (2007b).[6] Because the interface is extremely user-friendly, it is possible to present each subject with *many* choices in the course of a single experimental session, yielding a large individual-level data set.

Economic rationality. The most basic question to ask about choice data is whether they are consistent with individual utility maximization. If budget sets are linear (as in our experiment), classical revealed preference theory (Afriat, 1967; Varian, 1982, 1983) provides a direct test in that choices in a finite collection of budget sets are consistent with maximizing a well-behaved utility function if and only if they satisfy GARP. We assess how nearly the data comply with GARP by calculating Afriat's (1972) critical cost efficiency index (CCEI). The CCEI, denoted by e^*, is bounded by zero and one. The closer it is to one, the smaller the perturbation of budget sets required to remove all violations and thus the closer the data are to being rationalizable. We can interpret the CCEI as saying that decision-makers are 'wasting' as much as $1 - e^*$ of their income as possible by making inconsistent choices.

Consistency with GARP requires consistent preferences over all possible alternatives, but any consistent preference ordering is admissible. In this way, we see consistency as a necessary, but not sufficient, condition for high decision-making ability. Polisson et al. (2020) strengthen GARP to test whether data are FOSD-

that is normatively appealing given the decision problem at hand. As noted by Quiggin (1990) and Wakker (1993), prominent models that have been proposed as alternatives to EU were amended to avoid violations of FOSD.

[6] We are building on expertise acquired in previous work. Ahn et al. (2014) extended the earlier experimental work of Choi et al. (2007a, 2014) from settings with risk (known probabilities) to those with ambiguity (unknown probabilities). Others have also analyzed the data sets in Choi et al. (2007a) and Choi et al. (2014), including Halevy et al. (2018) and Polisson et al. (2020). Fisman et al. (2007, 2015b,a, 2017) and Li et al. (2017) employ a similar experimental methodology to analyze social preferences with different samples.

rationalizable (comply with GARP *and* FOSD) and EU-rationalizable (comply with GARP, FOSD, *and* the independence axiom upon which EU is based), and also calculate CCEI-type scores for FOSD-rationalizability and EU-rationalizability, which we denote by e^{**} and e^{***}. By definition, $1 \geq e^{*} \geq e^{**} \geq e^{***}$—choices are perfectly EU-rationalizable if $1 = e^{*} = e^{**} = e^{***}$ and perfectly FOSD-rationalizable but not EU-rationalizable if $1 = e^{*} = e^{**} > e^{***}$. The e^{*}, e^{**} and e^{***} scores thus provide summary statistics of the overall consistency with different levels of rationalizability, reflecting the minimum adjustments required to eliminate all rationality violations associated with the data set.

The justification for measuring economic decision-making ability using the compliance of choices with economic rationality is strong. The key in this regard is the distinctive and robust connection of our approach to economic theory. Revealed preference tests offer a theoretically disciplined metric for the quality of economic decisions. The measure also has a well-established economic interpretation and revealed preference theory tells us whether we have sufficient data to make it statistically useful. In this way, our experimental platform and analytical techniques offer a theory-based tool for measuring decision-making ability as an aspect of human capital in economic development research. We also note that all tests are individual-level and purely nonparametric, making no assumptions about the parametric form of the underlying utility function. Further, we emphasize that although our experimental design involves non-strategic decisions, our tests also apply to decisions that have a strategic component—in nearly all game theory, each player is assumed to maximize the expected value of a utility function. Hence, EU is part of the core of strategic rationality, not only non-strategic rationality.

Cognitive ability. An important question in the present analysis is whether cognitive ability tests also capture decision-making ability. Hanushek and Woessmann (2008) provide an excellent, although now somewhat dated, review of the role of cognitive skills in economic development. Their conclusion is "that the cognitive skills of the population—rather than mere school attainment—are powerfully related to individual earnings, to the distribution of income, and to economic growth." Hanushek and Woessmann (2012) concentrate directly on the role of cognitive skills and provide further evidence about the cognitive skills–growth relationship. This strand of empirical research shows that differences in economic well-being is driven, at least in part, by differences in aspects of human capital proxied by tests of cognitive ability.[7] Beyond development economics, see Murnane et al. (1995),

[7]Jones (2015) reviews work that relates differences in IQ between countries to differences in macroeconomic outcomes and discusses what he calls possible "IQ–productivity channels." Lynn and Vanhanen (2002, 2006) asserts that IQ is a predictor of GDP. Their work has drawn widespread criticism, including by Ervik (2003), Nechyba (2004), and Palairet (2004).

Heckman et al. (2006), and Hanushek and Woessmann (2008) for the relationships between IQ scores and economic and social behaviors and outcomes.[8] To study how the measures of economic rationality relate to cognitive ability, our subjects also completed (part of) a standard nonincentivized Wechsler Adult Intelligence Scale (WAIS-IV) test, which has for the past several decades been by far the most commonly used IQ tests (Almlund et al., 2011). We chose not to incentivize the IQ test because we wanted to compare the measure of economic rationality to the standard approach of measuring cognitive ability in the literature. Hence, we cannot rule out that the a difference in the development gap in economic rationality and cognitive ability partly reflects that one test is incentivized and the other is non-incentivized.

Non-cognitive ability. To further understand the foundations of economic rationality, we control for noncognitive ability measured by the Big Five personality traits. These influential measures from psychology are derived from factor analysis of wide-ranging personality surveys and comprise conscientiousness, openness, extraversion, agreeableness, and neuroticism. Among these, conscientiousness has the strongest correlation with high-quality economic decision-making. Duckworth et al. (2007) describe conscientious people as "thorough, careful, reliable, organized, industrious, and self-controlled," which are all aspects of decision-making ability.[9] Such noncognitive abilities are also important elements of human capital that are related to job market outcomes and earnings differences (Heckman et al., 2006).

Our paper offers several new insights. First, we find that US subjects display on average greater levels of economic rationality than the Tanzania subjects on all three measures of economic rationality. Specifically, the Tanzania subjects on average 'waste' as much as 8.8, 14.2, and 14.0 percentage points more of their earnings than the US subjects by making choices that are not GARP-rationalizable, FOSD-rationalizable, or EU-rationalizable compared with the US subjects. To the best of our knowledge, these findings present the first quantifiable and economically

[8]Frederick (2005), Burks et al. (2009), Oechssler et al. (2009), Dohmen et al. (2010), and Benjamin et al. (2013), among others, find that variation in so-called preference anomalies—such as impatience over short time horizons and small-stakes risk aversion—is related to variation in cognitive ability. Borghans et al. (2009) find that differences in the traits of cognition, as well as personality traits, account for some of the interpersonal variation in risk aversion (but not in ambiguity aversion). In response to Dohmen et al. (2010), Andersson et al. (2016) show—in an experiment with a large subject pool drawn from the general population—that cognitive ability is related to random decision-making rather than to risk preferences.

[9]See Block (2010) for a description and assessment of the Big Five. Borghans et al. (2008), Almlund et al. (2011), and Becker et al. (2012) discuss the relationship between personality psychology and economics. Laajaj et al. (2019) discuss the interpretation of the Big Five personality traits in low-income populations.

interpretable evidence of a development gap in economic rationality. Second, we establish that the development gap in economic rationality is robust to controlling for cognitive ability, the big five personality traits, risk aversion, and a set of background control variables. Finally, we find that the development gap in economic rationality is about half of the development gap in cognitive ability, which suggests that a focus on the development gap in cognitive ability would overestimate the difference between US subjects and Tanzania subjects in decision-making ability.

Taken together, we find a development gap in economic rationality when comparing future elites both in a rich country and a poor country, and show that decision-making ability is not fully captured by existing measures of cognitive and non-cognitive ability. Typically, definitive judgment about decision-making quality is made difficult by the twin problems of identification and measurement (Kariv and Silverman, 2013). We argue that the tool kit used in this paper—comprising the experimental method and analytical techniques—addresses these problems, and thus represents a promising approach to measuring an aspect of human capital that may be of great importance when studying economic development.[10]

The remainder of the paper is organized as follows. Section 2 describes the experimental design and procedures, and Section 3 explains the measures of economic rationality. Section 4 reports the experimental results, and Section 5 provides some concluding remarks. Supplementary analysis, experimental instructions, and survey documentation are presented in the Online Appendix.

2 The Experiment

2.1 Subject Pools

We conducted the experiments at UC Berkeley (126 subjects) and the University of Dar es Salaam in Tanzania (216 subjects). The US pool has a higher proportion of females (70.6% versus 33.6%) and younger subjects (average age 20.6 years versus 23.3 years). The parents of the US subjects are, as expected, much more educated—82.5% of the US subjects have at least one parent with a college/university education compared with only 30.7% of the Tanzania subjects. In terms of the extrinsic reasons for studying our samples, we find that a significant share of subjects express a positive preference for working in the public sector. When asked how they would rate a job as a government employee (assuming that income and work hours were the same as in a non-governmental position), 27.4% of the Tanzania subjects and 38.1% of the US subjects consider such a job as "very good" (with the two other

[10]This approach is also important for the examination of paternalistic policies aimed at steering people toward making better decisions (Camerer et al., 2003; Thaler and Sunstein, 2003).

responses being "neutral" and "not so good"). Hence, the subject pools capture a significant share of individuals who are strongly inclined to become involved in public policy work.

The US subjects in the experiment were recruited from all undergraduate classes at UC Berkeley and had no previous experience in experiments employing the graphical computer interface. The UC Berkeley Experimental Social Science Laboratory (Xlab) always contains large numbers of subjects. The subject pool population consists almost entirely of undergraduate students, but within this population it is quite diverse, with subjects from a wide array of majors and disparate socioeconomic backgrounds.

While student subjects at major American universities have been extensively studied, our subjects from the University of Dar-es-Salaam are from a less studied population. While the university is in Dar-es-Salaam, we have subjects from 25 out of the 30 regions in Tanzania (per 2012 administrative boundaries). Those born in Dar-es-Salaam are well represented (16.7%), but there are slightly more from Kagera (17.2%) and almost as many from Kilimanjaro (13.5%). Only 6% or less of the subjects come from each of the other regions. The Dar-es-Salaam region's GDP per capita was 3,544 international dollars (2017 prices) in 2012, the highest in Tanzania. The Kilimanjaro and Kagera regions are ranked 5th and 20th with GDP per capita of 2,529 dollars and 1,274 dollars, respectively.[11]

On average, the subjects in Tanzania are 2.3 years into their study (with four as the maximum). The most popular reported field of study among in the Tanzania sample is one or more of the social sciences (44.7%), with science and engineering close behind (29.3%). Education (9.8%) and humanities (8.8%) are also represented. Very few participants report studying economics, see Table A1 in Online Appendix A. The median subject in Tanzania reported yearly expenses of 2 million TZS, corresponding to about 1,200 USD (at 2012 exchange rates). Many report that they have support from their family (80.5%), with a median support of 30,000 TZS (equivalent to 18 USD) per week, and almost all (91.6%) report that they are at least partly funded by government loans (with, on average, 64.5% of the costs of study covered by the student loans). Less than 5% of the students report that they have received a scholarship grant. See Table A2 for a more detailed overview of the sources of income among the participants in Tanzania.

2.2 Design and Procedures

The experimental procedures described below are identical to those used by Choi et al. (2007a), see also Online Appendix B. The experimental instructions were in

[11] Calculated based on regional GDPs at current prices in Table 22 of National Bureau of Statistics [Tanzania] (2019) and World Bank GDP per capita, PPP (constant 2017 international $).

English (the official languages of Tanzania are Swahili and English, and English is the language of instruction at the University of Dar es Salaam). We provided general instructions at the start of each part of the experiment. No subject reported difficulty understanding the procedures or using the computer interface.[12]

Each experimental session consisted of 50 independent decision problems. In each decision problem, a subject was asked to allocate tokens between two accounts, labeled x and y. The x account corresponds to the x-axis and the y account corresponds to the y-axis in a two-dimensional graph.

Each choice involved choosing a point on a budget line of possible token allocations. Each decision problem started by having the computer select a budget line randomly from the set of lines that intersect at least one axis at or above the 50 token level and intersect both axes at or below the 100 token level. The budget lines selected for each subject in their decision problems were independent of each other and of the budget lines selected for other subjects in their decision problems. To choose an allocation, subjects used the mouse to move the pointer on the computer screen to the desired allocation. Choices were restricted to allocations on the budget constraint.[13]

The number of tokens in the x and y accounts determined the payoff in each decision round. At the end of the round, the computer randomly selected one of the accounts, x or y, with the two accounts equally likely to be chosen. Each subject received the number of tokens allocated to the account that was chosen. During the course of the experiment, subjects were not provided with any information about the account that had been selected in each round.

An advantage of our experimental design is that it delivers measures of economic rationality and risk preferences from a single realm of decision-making. We summarize attitudes toward risk with a single statistic: the average share of tokens allocated to the cheaper security. Clearly, subjects who are less averse to risk allocate a larger share of tokens to x_s when $p_s < p_{s'}$ (infinite risk aversion is consistent

[12]In Dar es Salaam, we experienced networking problems in a few sessions. In these cases, we used the Choi et al. (2007b) interface locally on each of the computers in the lab for the consumer decision problems, while the other parts were implemented with pen-and-paper. We did not experience network problems in Berkeley. We implemented two to three sessions each day (morning and afternoon), each session lasting for about an hour. In Tanzania, air conditioner was used to control the temperature in the lab, but the indoor temperature was higher than in Berkeley. However, recent evidence suggests that temperature differences between 22 degree Celsius and 30 degree Celsius, which cover the temperature range in the present experiment, do not influence the type of economic decision-making studied in the present paper (Almås et al., 2019).

[13]Choi et al. (2007a) also restricted choices to allocations on the budget line, which makes the computer program easier to use. In Fisman et al. (2007), choices were not restricted to allocations on the budget constraint, but very few subjects violated budget balancedness by choosing strictly interior allocations.

with always allocating the tokens equally and risk neutrality is consistent with always allocating all tokens to the cheaper security). Like the rationalizability tests, an advantage of this measure is that it is nonparametric and thus measures attitudes toward risk without making assumptions about the parametric form of the underlying utility function.

At the end of the experiment, the computer selected one decision round for each subject, where each round had an equal probability of being chosen, and the subjects were paid the amount they had earned in the selected round. Payoffs were calculated in terms of tokens and then converted into the local currency. Each token was worth 0.5 US dollars (USD) in the US and 100 Tanzanian shillings (TZS) (equivalent to 0.06 USD) in the low-stakes treatment in Tanzania (106 subjects), which were roughly comparable in purchasing power terms. In addition, we conducted a high-stakes treatment in Tanzania (110 subjects) where each token was worth 1,000 TZS.

Our subjects also completed a nonincentivized IQ test and a Big Five personality traits questionnaire. For the IQ test, we used the matrix reasoning subtest of the Wechsler Adult Intelligence Scale (WAIS-IV) test, which is the most frequently administered IQ test. Subjects had 13 minutes to answer 26 multiple-choice questions consisting of finding the natural next element following a sequence of five elements or finding the correct element to place in a 2×2 matrix with one missing element. Subjects were shown one correct example of each type of question before starting the test. The Wechsler's matrix reasoning subtest is similar to the Raven progressive matrices test used by Gill and Prowse (2016), among others. As Almlund et al. (2011) pointed out, these IQ tests aim to be culture-free because they do not "depend heavily on verbal skills or other knowledge explicitly taught during formal education." For the personality traits questionnaire, we used the Big Five Inventory of John et al. (1991). The Big Five factors—conscientiousness, openness, extraversion, agreeableness, and neuroticism—are commonly used in psychology to measure human personality. Subjects were asked to evaluate the accuracy of statements related to these factors as descriptions of themselves on a five-point scale. The personality scores are calculated using the procedure in John et al. (2008).

Finally, the subjects answered a set of background questions in the experiment, including questions about age, gender, educational program, income from work, parental education, occupational preference, and happiness. We further implemented a small follow-up living standard survey questionnaire one week after the experiment to obtain more details about the sample, but this questionnaire cannot be linked at the individual level to the data from experiment. We provide a complete overview of all the variables collected in the experiment and in the living standard survey in Online Appendix C and Online Appendix D.

3 Testing for Rationalizability

Let $\left\{(\mathbf{p}^i, \mathbf{x}^i)\right\}_{i=1}^{50}$ be the data generated by some individual's choices, where $\mathbf{p}^i$ denotes the i-th observation of the price vector and $\mathbf{x}^i$ denotes the associated allocation.

3.1 GARP-rationalizability

We first test whether the choices can be utility-generated. The crucial test for this is provided by the GARP. Afriat (1967) shows that if a *finite* data set generated by an individual's choices satisfies GARP, then the data can be rationalized by a well-behaved utility function. GARP requires that if $\mathbf{x}^i$ is indirectly revealed as being preferred to $\mathbf{x}^j$, then $\mathbf{x}^j$ is not *strictly* directly revealed as being preferred to $\mathbf{x}^i$ ($\mathbf{x}^i$ must cost at least as much as $\mathbf{x}^j$ at the prices prevailing when $\mathbf{x}^j$ is chosen, $\mathbf{p}^j \cdot \mathbf{x}^i \geq \mathbf{p}^j \cdot \mathbf{x}^j$). Our definition follows Varian (1982), which replaced Afriat's (1967) "cyclical consistency" condition with GARP.[14]

Given that GARP offers an exact test (either the data satisfy GARP or they do not) and choice data almost always contain at least some violations, we assess how nearly the data comply with GARP by calculating Afriat's (1972) CCEI, denoted by e^*. By definition, $0 \leq e^* \leq 1$ and the closer it is to 1, the smaller the perturbation of the budget constraints required to remove all violations and thus the closer the data are to perfect consistency with GARP.[15]

3.2 FOSD-rationalizability

Choices can be consistent with GARP and yet fail to be reconciled with any utility function that is normatively appealing given the decision problem at hand. Given the two states are equally likely, allocating fewer tokens to the cheaper security ($x_s < x_{s'}$ when $p_s < p_{s'}$) is a violation of monotonicity with respect to FOSD. Violations of FOSD may reasonably be regarded as errors, regardless of risk attitudes—that is, as a failure to recognize that some allocations yield payoff distributions with

[14] We refer the interested reader to Choi et al. (2007a) for further details on the testing for consistency with GARP. Choi et al. (2007b) also show that if utility maximization is not in fact the correct model, then our experiment is sufficiently powerful to detect it. See Afriat (2012), Diewert (2012), Varian (2012), Vermeulen (2012), and Chambers and Echenique (2016) for a review of revealed preference theory.

[15] Put precisely, for any number $0 \leq e \leq 1$, define the direct revealed preference relation $R^D(e)$ as $x^i R^D(e) x^j$ if $e\mathbf{p}^i \cdot \mathbf{x}^i \geq \mathbf{p}^i \cdot \mathbf{x}^j$, and define $R(e)$ to be the transitive closure of $R^D(e)$. e^* is the largest value of e such that the relation $R(e)$ satisfies GARP. We interpret this as saying that a subject is 'wasting' as much as $1 - e^*$ of his or her earnings by making choices inconsistent with GARP.

unambiguously lower returns. As Starmer (2000) points out, "it is widely held that any satisfactory theory—descriptive or normative—should embody monotonicity."

To test whether choice behavior satisfies GARP *and* FOSD (for a given subject), we combine the actual data from the experiment and the *mirror-image* data and compute the CCEI for this combined data set.[16] Clearly, any decision to allocate fewer tokens to the cheaper security (positions along the shorter side of the budget line relative to the 45-degree line) will necessarily generate a simple violation of the weak axiom of revealed preference (WARP) involving its mirror-image decision.

By definition, the CCEI score for the combined data set consisting of 100 observations can be no bigger than the CCEI score for the actual data. Polisson et al. (2020) show that when states are equally likely (as in our experiment), the CCEI score for the combined data set is a measure of consistency with GARP and FOSD, which we call FOSD-rationalizability and denote by e^{**}. By definition, $e^{**} \leq e^{*} \leq 1$ and the difference between e^{**} and e^{*} reflects an upper bound on the *additional* income that the subject is "wasting" by violating FOSD.[17]

3.3 EU-rationalizability

Using the generalized restriction of infinite domains (GRID) method applied by Polisson et al. (2020), we can further strengthen the GARP test to also test for consistency with expected-utility maximization, which we call EU-rationalizability and denote by e^{***}.[18] Any choice data consistent with the familiar non-EU theories, such as weighted expected utility (Chew, 1983), implicit expected utility (Dekel, 1986), and prospect theory (Kahneman and Tversky, 1979) are FOSD-rationalizable, but not EU-rationalizable. To see this, consider the rank-dependent utility function (Quiggin, 1993) in our setting where the two outcomes are equally likely:

$$U(\mathbf{x}) = \underline{\omega} u\left(\min\left\{x_1, x_2\right\}\right) + \overline{\omega} u\left(\max\left\{x_1, x_2\right\}\right),$$

[16]The data generated by an individual's choices are $\left\{\left(\bar{\mathbf{x}}^i, \mathbf{x}^i\right)\right\}_{i=1}^{50}$, where $\bar{\mathbf{x}} = (\bar{x}_1^i, \bar{x}_2^i)$ are the endpoints of the budget line. The mirror-image data are obtained by reversing the prices and the associated allocation for each observation $\left\{\left(\bar{x}_2^i, \bar{x}_1^i, x_2^i, x_1^i\right)\right\}_{i=1}^{50}$.

[17]At the risk of oversimplifying, the canonical experimental tests of strategic rationality (Ho et al. (1998), and Costa-Gomes et al. (2001), among others) focus on iterated elimination of dominated strategies, and the "level" of rationality is measured by the number of levels of elimination of dominated strategies that subjects actually do. Level-0 thinking is similar to violating FOSD-rationalizability—a failure to recognize that some actions yield unambiguously lower payoffs.

[18]Other papers that provide revealed preference tests of whether choice data are consistent with a utility function with some special structure include Green and Srivastava (1986), Varian (1988), Bayer et al. (2013), Echenique and Saito (2015), Chambers and Echenique (2016), and Chambers et al. (2016). See Polisson et al. (2020) for a discussion.

where $0 < \underline{\omega} \leq \overline{\omega} < 1$ are weights and $u(\cdot)$ is the Bernoulli utility function defined on the amounts of money. This formulation encompasses a number of different non-EU models and reduces to EU when $\underline{\omega} = \overline{\omega}$. When $\underline{\omega} > \overline{\omega}$—interpreted as "pessimism"—the indifference curves have "kinks" at safe allocations $x_1 = x_2$ that lie on the 45-degree line. Such allocations will be chosen for a nonnegligible set of situations where the slope of the budget line is around -1, which is inconsistent with EU (as prices are randomly generated, smooth preferences should give rise to allocations satisfying $x_1 = x_2$ with probability zero).

Figure 1 illustrates a simple violation of EU-rationalizability involving three allocations, $\mathbf{x}^1 = (a, a)$, $\mathbf{x}^2 = (b, b)$, and $\mathbf{x}^3 = (c, d)$ (Example 2 in Polisson et al., 2020). The price vectors are such that $B\left(\mathbf{p}^1\right)$ is the flattest and $B\left(\mathbf{p}^3\right)$ is the steepest. Note that $\mathbf{x}^1$ and $\mathbf{x}^2$ are safe allocations $x_1 = x_2$ consistent with infinite risk aversion, whereas $\mathbf{x}^3$ is not. As Choi et al. (2007a) show, these choices are individually consistent with EU, but mutually inconsistent. In fact, they are consistent with pessimism or disappointment aversion (Gul, 1991)) where the safe allocation is the reference point. To see why, suppose that $\underline{\omega} = \overline{\omega}$ so we have the standard EU representation and note that

$$U(a, a) = 2u(a) \geq u(b) + u(c),$$

since (b, c) is no more expensive than (a, a) at the prices at which (a, a) is chosen, and

$$U(b, b) = 2u(b) \geq u(a) + u(d),$$

given (a, d) is no more expensive than (b, b) at the prices at which (b, b) is chosen. But rearranging yields $u(a) + u(b) \geq u(c) + u(d)$, which contradicts that (c, d) is directly revealed as being preferred to (a, b) since (a, b) costs less than (c, d) at the prices prevailing when (c, d) is chosen. It is clear that these choices are consistent with GARP and FOSD so the data are FOSD-rationalizable, but they are not EU-rationalizable. In this example, $e^{***} < e^{**} = e^{*} = 1$, which is perfectly consistent with a non-EU alternative.

[Figure 1 here]

4 Results

We first present an overview of the extent to which the average subject satisfies each of the three rationalizability measures in the U.S. and Tanzania, before we compare the country differences in economic rationality to country differences in cognitive ability. Finally, we report the regression analysis where we control for a

set of background variables when comparing the US and Tanzania samples in terms of economic rationality and cognitive ability.

Figure 2 shows mean e^*, e^{**} and e^{***} scores by country, where we pool the data for the low-stakes and high-stakes treatments in Tanzania. The US subjects display on average greater levels of economic rationality than the Tanzania subjects on all three measures.[19] The mean e^*, e^{**} and e^{***} across all subjects are 0.95, 0.90, and 0.89 in the U.S. and 0.86, 0.75, and 0.75 in Tanzania. These country differences imply that relative to the US subjects, the Tanzania subjects on average 'waste' as much as 8.8, 14.2, and 14.0 percentage points more of their earnings than the US subjects by making choices that are not GARP-rationalizable, FOSD-rationalizable, or EU-rationalizable. Speaking to the extrinsic reasons for studying our subjects pools, we show in Figure A2 that the country difference applies both to subjects who express a positive preference for working in the public sector and to subjects who are neutral or negative to becoming a government employee.

[Figure 2 here]

We note that in both countries, subjects are not less EU-rationalizable than FOSD-rationalizable—in fact, the difference between e^{**} and e^{***} is less than 0.01 for 85.7% of the US subjects and for 94.0% of the Tanzania subjects.[20] However, subjects are significantly less FOSD-rationalizable than GARP-rationalizable.

Many subjects in both countries attain high scores on these measures of economic rationality and some are close to the ideal of perfectly rational behavior. Figure 3 shows the proportion of US and Tanzania subjects whose e^* (Figure 3A), e^{**} (Figure 3B), and e^{***} (3C) lie above different critical values. This provides a clear graphical illustration of the extent to which subjects did worse than choosing rationally and the extent to which the US subjects did better than the Tanzania subjects. We find that 87.7%, 67.5%, and 65.1% of the US subjects have e^*, e^{**} and e^{***} above a threshold of 0.9, while only 52.3%, 37.0%, and 34.7% of the Tanzania subjects have scores that high. For this critical value, the probability that a US subject will pass each of the rationalizability tests—utility maximization, stochastic dominance, and expected-utility maximization—is about 30 percentage points higher than for a Tanzania subject.[21]

[19] In Figure A1, we show the cumulative distributions of the three measures of economic rationality by country, where we observe that the US distribution stochastically dominates the Tanzania distribution for all three measures.

[20] Polisson et al. (2020) also find that EU-rationalizability does not alter the goodness-of-fit relative to the restrictions already imposed by FOSD-rationalizability using previously collected experimental data collected by Choi et al. (2007a, 2014) with student samples and Halevy et al. (2018) with a broadly representative sample.

[21] If we follow the threshold of 0.95 suggested by Varian (1991), the corresponding percentages

[Figure 3 here]

We now turn to a comparison of the measures of economic rationality and the score on the IQ test. The IQ test generated substantial variation in both countries and the scores are only weakly correlated with the measures of economic rationality e^*, e^{**} and e^{***} (the Pearson correlation coefficients are 0.061, 0.120, and 0.120 for the U.S. and 0.109, 0.165, and 0.159 for Tanzania). This suggests that the experiment captures aspects of decision-making quality that are not reflected in the IQ test. To make the measures of economic rationality comparable to the IQ test, Figure 4 reports mean *standardized* country differences for each of the three measures of rationality and for the IQ test. We observe that the average country difference in IQ scores is much larger than the country difference in economic rationality.[22] In the IQ test, the US students score 1.45 standard deviations higher than the Tanzania subjects, while they score 0.66, 0.68, and 0.68 standard deviations higher on e^*, e^{**} and e^{***}. The IQ test thus indicates a much larger development gap than the revealed preference tests.

[Figure 4 here]

In Table 1, we report the corresponding ordinary least square regression analysis.[23] In column (1)–(3), we present estimates for the baseline specification for each of the measures of economic rationality as the dependent variable, where we control for a host of background variables. In each case, we observe that the estimated coefficient on Tanzania is highly significant, −0.074, −0.138, and −0.135, when comparing the US subjects and the Tanzania subjects who were in the low-stakes treatment. We note that the subjects in Tanzania who were assigned to the high-stakes treatment do slightly better in terms of FOSD-rationalizability and EU-rationalizability than those in the low-stakes treatment, but still significantly worse than the US subjects ($p < 0.01$).[24] The background variables are not significantly

for e^*, e^{**}, and e^{***} are 65.9%, 48.4%, and 43.7% for the US subjects and 40.7%, 20.4%, and 17.6% for the Tanzania subjects. Bronars (1987) calibrated the CCEI using a hypothetical subject whose choices are uniformly distributed on the budget line. The mean e^* for a random sample of 25,000 simulated subjects is only 0.60. Choi et al. (2007b) generated a benchmark level of consistency using hypothetical subjects with idiosyncratic preference shock that has a logistic distribution.

[22] In Figure A1, we show the cumulative distribution of the IQ scores by country, where we observe that the US distribution stochastically dominates the Tanzania distribution.

[23] In Table A3, we show that the estimated country difference is virtually unaffected by including a control variable for risk aversion. On average, the US subjects allocated 64.3% of their tokens to the cheapest security, whereas the Tanzania subjects allocated 61.7% and 59.2% of their tokens to the cheapest security in the low-stakes treatment and high-stakes treatment. In Table A4, we show that there was no significant treatment effect of high stakes on risk aversion in Tanzania.

[24] In Table A5, we show that the estimated treatment effect of high stakes in Tanzania is almost the same if estimated separately for the Tanzania sample.

associated with economic rationality, except for the dummy for whether the participant self-reported to be worried most of yesterday. We observe that being worried is negatively associated with economic rationality, in line with the idea that stress and negative affective states may cause poor decision-making (Haushofer and Fehr, 2014). However, this relationship cannot contribute to explain the development gap in the present study, because we find that the US subjects are more likely to be worried than the Tanzanian subjects, 31% versus 18.1%.[25]

[Table 1 here]

In columns (4)–(6), we include controls for the Big Five personality traits. Adding these controls only increases (in absolute value) the point estimates of the coefficient for Tanzania to −0.084, −0.151 and −0.148 for e^*, e^{**} and e^{***}, which suggests that the differences in economic rationality between the US and Tanzania subjects are not driven by personality traits.[26]

In columns (7)–(9) we include the score on the IQ test. We observe that IQ is positively associated with economic rationality. The point estimates of the coefficient on the IQ are 0.072, 0.178 and 0.170 for e^*, e^{**} and e^{***}, and in all cases statistically significant. Including the IQ score reduces the estimated coefficients for Tanzania to −0.061, −0.094 and −0.094, but the coefficients remain significant. Hence, the results suggest that IQ captures some of the development gap in economic rationality but cannot fully account for the observed country difference.

Finally, for the sake of comparison, in column (10) we repeat the estimation in the baseline specification using the subjects' IQ scores instead of the economic rationality scores as the dependent variable. In column (11), we further add the list of controls for the Big Five personality traits. The standardized coefficients on Tanzania show that the estimated development gap in IQ is more than twice as large as the estimated development gap in our measures of economic rationality. When interpreting the country differences for economic rationality and cognitive ability, we should keep in mind that economic rationality is measured on an incentivized task and cognitive ability on a non-incentivized task. However, it is unlikely that the difference in incentivization can fully account for the large difference in the two development gaps. A tenfold increase in incentives on the decision-making task only marginally increases the level of economic rationality among the Tanzania subjects. If incentivization on the cognitive ability task should lead to the same

[25]The Tanzanian subjects report lower happiness than the US subjects, 6.64 versus 7.41, but we do not find a significant association between happiness and economic rationality. See Figure A3 for the distribution of self-reported happiness by country.

[26]In Table A6, we report the estimated coefficients for each of the personality dimensions. We observe that none of the personality dimensions are significantly associated with economic rationality.

country difference as we observe on economic rationality, then the differential response to incentives on the cognitive ability task would have to be of a different magnitude than what we find for the decision-making task in Tanzania.

5 Conclusion

In this paper, we tested the touchstones of economic rationality in a choice under risk experiment. Our subjects are students from UC Berkeley, one of the best universities in the US, and students at the University of Dar es Salaam, one of the best universities in Africa. The Tanzania and US samples differ substantially in their sociodemographic and economic backgrounds and face very different economic prospects. Nevertheless, they represent similar 'slices' of the future elites in their respective societies. As graduates of top universities in their country, the students of UC Berkeley and the University of Dar es Salaam will have a disproportionate impact on their economies and societies.

Our results can be summarized as follows. We find that the US subjects display a higher degree of economic rationality than the Tanzania subjects. We use revealed preference tests to measure the extent of violations of utility maximization, stochastic dominance, and expected-utility maximization. The magnitudes imply that the Tanzania subjects on average waste about nine percentage points more of their earnings than the US subjects by making choices that are inconsistent with utility maximization. This provides a quantifiable and economically interpretable measure of the development gap in economic rationality. Also requiring monotonicity with respect to FOSD and expected-utility maximization widens the development gap in economic rationality to about 14 percentage points. These results are robust to the inclusion of large set of controls, including controls both for cognitive and noncognitive abilities. At the same time, our results show that the observed development gap in decision-making ability is much smaller than the country difference in performance on a canonical cognitive ability test, and we argue that this difference cannot be accounted for by the fact that we consider an incentivized task to measure economic rationality and a non-incentivized task to measure cognitive ability.

We argue that the justification for measuring decision-making ability by compliance with economic rationality is strong because of the distinctive and robust connection of these measures to economic theory. This connection makes the measure economically quantifiable and interpretable. Moreover, the same economic theory that inspires the measure also tells us when we have enough data to make it statistically useful. Furthermore, because we present subjects with a standard economic decision problem, the revealed preference tests are applicable to, and com-

parable across, all sorts of economic choice problems. Thus, another important advantage of our methods is that they can be transported—with relative ease—to different decision domains, including intertemporal choice and social choice. The approach thus allows for both domain-specific predictions and a unified measure of decision-making quality across domains.

The experimental technique offers a new opportunity to improve on existing laboratory and field experimental methods in economic development research. The graphical interface has been integrated with web-based survey instruments by Choi et al. (2014) and Fisman et al. (2017) to conduct experiments with large representative samples in developed countries, and the present study and Kim et al. (2018) show that the tool is applicable in a development setting. We did not experience any significant problems in the implementation of the experimental technique in our study, and believe that the simple experimental interface would also make it highly feasible to implement with nonstudent populations in low-income countries.

The aim of our paper has been to illustrate how economic theory and experimental techniques can be used to study decision-making ability in economic development research. We believe that there are several important research avenues to pursue with this tool. First, it would be interesting to consider economic rationality in a development setting more broadly. We focused this paper on the high end of the ability spectrum and on the risk domain, but it is also important to understand the decision-making ability of the poorest of the poor across the key domains in economics (time, risk, and social). The poor make many critical decisions in their daily lives, where leaving money on the table may be highly consequential, and it has been argued that poverty may have psychological consequences that lead to poor decision-making and perpetuation of poverty (Haushofer and Fehr, 2014). This literature has largely focused on whether stress and negative affective states lead to short-sighted and risk averse choices, while the present study suggests that these psychological factors also may affect people's economic rationality at a more fundamental level. Second, it would be of great importance to examine what kind of intervention can be used to improve decision-making ability (Kim et al., 2018). Decision-making ability is an essential aspect of human capital that should lie at the forefront of studies of economic development.

References

Afriat, S. N. (1967). "The construction of a utility function from expenditure data." *International Economic Review*, 8(1): 67–77.

Afriat, S. N. (1972). "Efficiency estimation of production functions." *International Economic Review*, 13(3): 568–598.

Afriat, S. N. (2012). "Afriat's theorem and the index number problem." *Economic Journal*, 122(560): 295–304.

Ahn, David, et al. (2014). "Estimating ambiguity aversion in a portfolio choice experiment." *Quantitative Economics*, 5(2): 195–223.

Almås, Ingvild, et al. (2019). *Destructive Behavior, Judgment, and Economic Decision-making under Thermal Stress*. Working Paper 25785, National Bureau of Economic Research.

Almlund, Mathilde, et al. (2011). "Chapter 1—Personality psychology and economics." In Eric A. Hanushek, Stephen Machin, and Ludger Woessmann, eds., "Handbook of The Economics of Education," volume 4 of *Handbook of the Economics of Education*, pp. 1–181. Elsevier.

Andersson, Ola, et al. (2016). "Risk Aversion Relates to Cognitive Ability: Preferences or Noise." *Journal of European Economic Association*, 14(5): 1129–1154.

Bayer, Ralph-C, et al. (2013). *Ambiguity Revealed*. School of Economics Working Papers 2013-05, University of Adelaide.

Becker, Anke, et al. (2012). "The relationship between economic preferences and psychological personality measures." *Annual Review of Economics*, 4(1): 453–478.

Benjamin, Daniel J., Sebastian A. Brown, and Jesse M. Shapiro (2013). "Who is 'behavioral'? cognitive ability and anomalous preferences." *Journal of the European Economic Association*, 11(6): 1231–1255.

Block, Jack (2010). "The five-factor framing of personality and beyond: Some ruminations." *Psychological Inquiry*, 221(1): 2–25.

Borghans, Lex, et al. (2008). "The economics and psychology of personality traits." *Journal of Human Resources*, 43(4): 972–1059.

Borghans, Lex, et al. (2009). "Gender differences in risk aversion and ambiguity aversion." *Journal of the European Economic Association*, 7(2-3): 649–658.

Bronars, Stephen G. (1987). "The power of nonparametric tests of preference maximisation." *Econometrica*, 55(3): 693–698.

Burks, Stephen V., et al. (2009). "Cognitive skills affect economic preferences, strategic behavior, and job attachment." *Proceedings of the National Academy of Sciences*, 106(19): 7745–7750.

Camerer, Colin F., et al. (2003). "Regulation for conservatives: Behavioral economics and the case for asymmetric paternalism." *University of Pennsylvania law review*, 151(3): 1211–1254.

Chambers, Christopher P. and Federico Echenique (2016). *Revealed Preference Theory*. Cambridge University Press.

Chambers, Christopher P., Federico Echenique, and Kota Saito (2016). "Testing theories of financial decision making." *Proceedings of the National Academy of Sciences*, 113(15): 4003–4008.

Chew, Soo Hong (1983). "A generalization of the quasilinear mean with applications to the measurement of income inequality and decision theory resolving the Allais Paradox." *Econometrica*, 51(4): 1065–1092.

Choi, Syngjoo, et al. (2007a). "Consistency and heterogeneity of individual behavior under uncertainty." *American Economic Review*, 97(5): 1921–1938.

Choi, Syngjoo, et al. (2007b). "Revealing preferences graphically: An old method gets a new tool kit." *American Economic Review*, 97(2): 153–158.

Choi, Syngjoo, et al. (2014). "Who is (more) rational?" *American Economic Review*, 104(6): 1518–1550.

Costa-Gomes, Miguel, Vincent P. Crawford, and Bruno Broseta (2001). "Cognition and behavior in normal-form games: An experimental study." *Econometrica*, 69(5): 1193–1235.

Dekel, Eddie (1986). "An axiomatic characterization of preferences under uncertainty: Weakening the independence axiom." *Journal of Economic Theory*, 40(2): 304–318.

Diewert, W. Erwin (2012). "Afriat's theorem and some extensions to choice under uncertainty." *Economic Journal*, 122(560): 305–331.

Dohmen, Thomas, et al. (2010). "Are risk aversion and impatience related to cognitive ability?" *American Economic Review*, 100(3): 1238–1260.

Duckworth, Angela L., et al. (2007). "Grit: Perseverance and passion for long-term goals." *Journal of Personality and Social Psychology*, 92(6): 1087–1101.

Echenique, Federico and Kota Saito (2015). "Savage in the market." *Econometrica*, 83(4): 1467–1495.

Ervik, Astrid Oline (2003). "Reviewed work: *IQ and the Wealth of Nations* by Richard Lynn and Tatu Vanhanen." *Economic Journal*, 113(488): F406–F408.

Fisman, Raymond, Pamela Jakiela, and Shachar Kariv (2015a). "How did distributional preferences change during the Great Recession?" *Journal of Public Economics*, 128: 84–95.

Fisman, Raymond, Pamela Jakiela, and Shachar Kariv (2017). "Distributional preferences and political behavior." *Journal of Public Economics*, 155: 1–10.

Fisman, Raymond, et al. (2015b). "The distributional preferences of an elite." *Science*, 349(6254): aab0096.

Fisman, Raymond J., Shachar Kariv, and Daniel Markovits (2007). "Individual preferences for giving." *American Economic Review*, 97(5): 1858–1876.

Frederick, Shane (2005). "Cognitive reflection and decision making." *Journal of Economic Perspectives*, 19(4): 25–42.

Gill, David and Victoria Prowse (2016). "Cognitive ability, character skills, and learning to play equilibrium: A level-k analysis." *Journal of Political Economy*, 124(6): 1619–1676.

Green, Richard C. and Sanjay Srivastava (1986). "Expected utility maximization and demand behavior." *Journal of Economic Theory*, 38(2): 313–323.

Gul, Faruk (1991). "A theory of disappointment aversion." *Econometrica*, 59(3): 667–686.

Halevy, Yoram, Dotan Persitz, and Lanny Zrill (2018). "Parametric recoverability of preferences." *Journal of Political Economy*, 126(4): 1558–1593.

Hanushek, Eric A. and Ludger Woessmann (2008). "The role of cognitive skills in economic development." *Journal of Economic Literature*, 46(3): 607–668.

Hanushek, Eric A. and Ludger Woessmann (2012). "Do better schools lead to more growth? Cognitive skills, economic outcomes, and causation." *Journal of Economic Growth*, 17(4): 267–321.

Haushofer, Johannes and Ernst Fehr (2014). "On the psychology of poverty." *Science*, 344(862): 862–867.

Heckman, James J., Jora Stixrud, and Sergio Urzua (2006). "The effects of cognitive and noncognitive abilities on labor market outcomes and social behavior." *Journal of Labor Economics*, 24(3): 411–482.

Ho, Teck-Hua, Colin Camerer, and Keith Weigelt (1998). "Iterated dominance and iterated best response in experimental "p-beauty contests"." *American Economic Review*, 88(4): 947–969.

John, O. P., E. M. Donahue, and R. L. Kentle (1991). "The Big Five Inventory—versions 4a and 54." Berkeley, CA: University of California, Berkeley, Institute of Personality and Social Research.

John, Oliver P., Laura P. Naumann, and Christopher J. Soto (2008). "Paradigm shift to the integrative Big Five trait taxonomy: History, measurement, and conceptual issues." In Oliver P. John, Richard W. Robins, and Lawrence A. Pervin, eds., "Handbook of Personality: Theory and Research," chapter 4, pp. 114–158. New York: Guildford Press, 3 edition.

Jones, Garett (2015). *Hive Mind: How Your Nation's IQ Matters So Much More Than Your Own*. Stanford, CA: Stanford University Press.

Kahneman, Daniel and Amos Tversky (1979). "Prospect theory: An analysis of decision under risk." *Econometrica*, 47(2): 263–291.

Kariv, Shachar and Dan Silverman (2013). "An old measure of decision-making quality sheds new light on paternalism." *Journal of Institutional and Theoretical Economics*, 169(1): 29–44.

Kim, Hyuncheol Bryant, et al. (2018). "The role of education interventions in improving economic rationality." *Science*, 362(6410): 83–86.

Laajaj, Rachid, et al. (2019). "Challenges to capture the big five personality traits in non-WEIRD populations." *Science Advances*, 5(7).

Li, Jing, William H. Dow, and Shachar Kariv (2017). "Social preferences of future physicians." *Proceedings of the National Academy of Sciences*, 114(48): E10291–E10300.

Lusardi, Annamaria and Olivia S. Mitchell (2014). "The economic importance of financial literacy: Theory and evidence." *Journal of Economic Literature*, 52(1): 5–44.

Lynn, Richard and Tatu Vanhanen (2002). *IQ and the Wealth of Nations*. Greenwood Publishing Group.

Lynn, Richard and Tatu Vanhanen (2006). *IQ and Global Inequality*. Washington Summit Publishers Augusta, GA.

Murnane, Richard J, John B Willett, and Frank Levy (1995). *The growing importance of cognitive skills in wage determination*. Technical Report 5076, National Bureau of Economic Research.

National Bureau of Statistics [Tanzania] (2019). *National Accounts Statistics of Tanzania Mainland 2012–2018*. Technical report, Ministry of Finance and Planning, Dodoma, Tanzania.

Nechyba, Thomas J. (2004). "Reviewed work: IQ and the Wealth of Nations." *Journal of Economic Literature*, 42(1): 220.

Oechssler, Jörg, Andreas Roider, and Patrick W. Schmitz (2009). "Cognitive abilities and behavioral biases." *Journal of Economic Behavior & Organization*, 72(1): 147–152.

Palairet, M. R. (2004). "Reviewed work: *IQ and the Wealth of Nations*." *Heredity*, 92(4): 361–362.

Polisson, Matthew, John K. H. Quah, and Ludovic Renou (2020). "Revealed preferences over risk and uncertainty." *American Economic Review*, 110(6): 1782–1820.

Quiggin, John (1990). "Stochastic dominance in regret theory." *Review of Economic Studies*, 57(3): 503–511.

Quiggin, John (1993). *Generalized Expected Utility Theory: The Rank-Dependent Model*. Kluwer Academic Publishers.

Starmer, Chris (2000). "Developments in non-expected utility theory: The hunt for a descriptive theory of choice under risk." *Journal of Economic Literature*, 38(2): 332–382.

Thaler, Richard H. and Cass R. Sunstein (2003). "Libertarian paternalism." *American Economic Review*, 93(2): 175–179.

Varian, Hal R. (1982). "The nonparametric approach to demand analysis." *Econometrica*, 107(4): 945–972.

Varian, Hal R. (1983). "Non-parametric tests of consumer behavior." *Review of Economic Studies*, 50(1): 99–110.

Varian, Hal R. (1988). "Revealed preference with a subset of goods." *Journal of Economic Theory*, 46(1): 179–185.

Varian, Hal R. (1991). *Goodness of Fit for Revealed Preference Tests*. Technical Report 13, Michigan – Center for Research on Economic & Social Theory.

Varian, Hal R. (2012). "Revealed preference and its applications." *Economic Journal*, 122(560): 332–338.

Vermeulen, Frederic (2012). "Foundations of revealed preference: Introduction." *Economic Journal*, 122(560): 287–294.

Wakker, Peter (1993). "Savage's axioms usually imply violation of strict stochastic dominance." *Review of Economic Studies*, 60(2): 487–493.

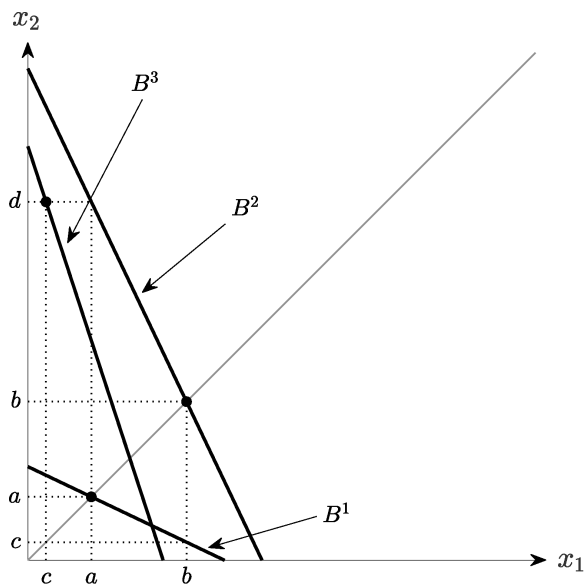

Figure 1: An example of choices that are FOSD-rationalizable but not EU-rationalizable

Note: Example 2 in Polisson et al. (2020). These choices are consistent with maximizing a rank-dependent utility function but inconsistent with expected-utility maximization. In this example, $e^{***} \leq e^{**} = e^{*} = 1$.

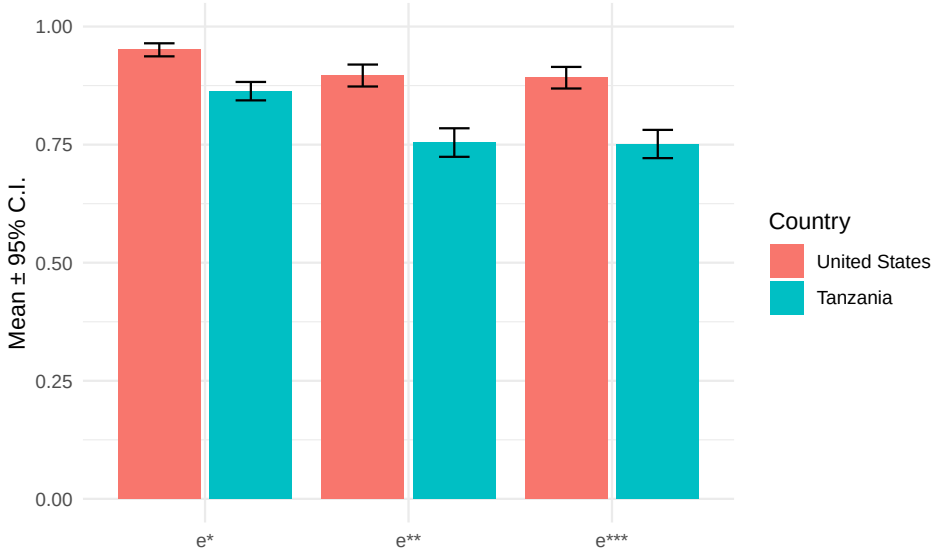

Figure 2: Economic rationalizability scores, by country

Note: GARP-rationalizability (e^*), FOSD-rationalizability (e^{**}) and EU-rationalizability (e^{***}) scores and 95% confidence intervals in the two samples. By definition, $e^{***} \leq e^{**} \leq e^* \leq 1$.

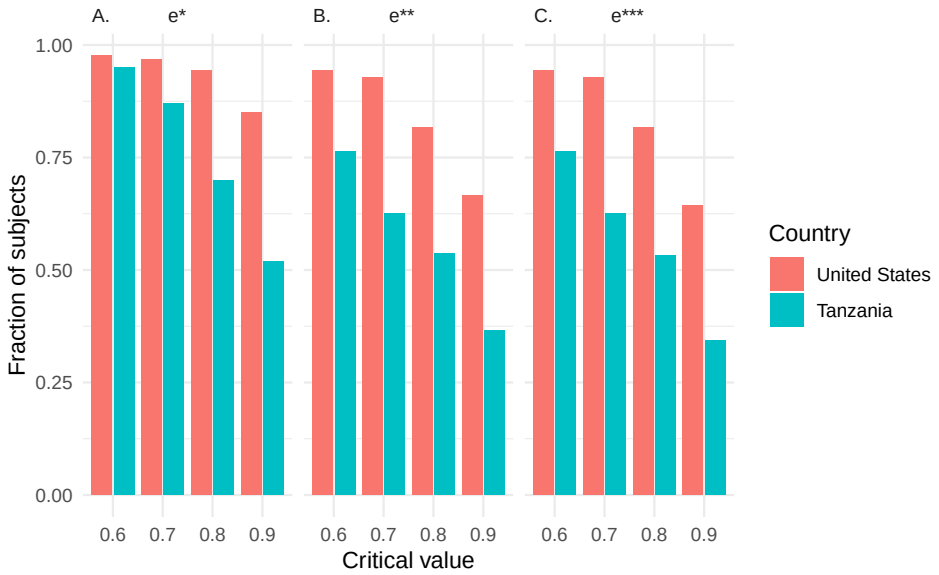

Figure 3: The proportion of subjects above different economic rationalizability critical values, by country

Note: The proportions of subjects whose e^*, e^{**}, and e^{***} are above different critical values (the survival function, $S(e) = 1 - F(e)$, where F is the empirical distribution function of the index $e = e^*, e^{**}, e^{***}$.

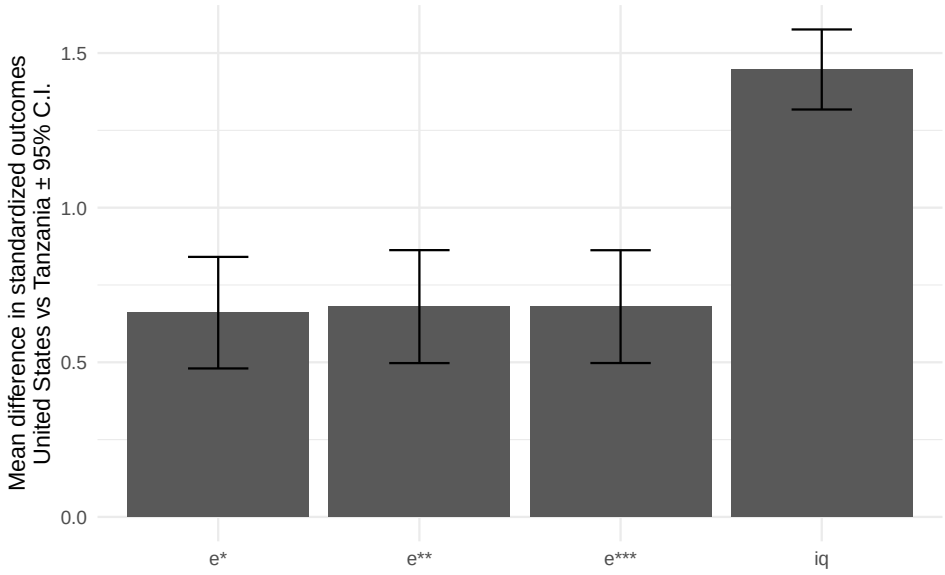

Figure 4: Country differences in standardized rationalizability and IQ scores
Note: Country differences (United States–Tanzania) in GARP-rationalizability (e^*), FOSD-rationalizability (e^{**}), EU-rationalizability (e^{***}) and IQ scores and 95% confidence intervals of the difference between two samples. The IQ score is the proportion of questions answered correctly. Each of the scores have been standardized to an overall average of zero and unit variance before calculating the differences between countries.

Table 1: The development gap in rationalizability and cognitive ability

	Baseline			Baseline + Big-5			Baseline + Big-5 and IQ			Cognitive ability	
	e^*	e^{**}	e^{***}	e^*	e^{**}	e^{***}	e^*	e^{**}	e^{***}	IQ	
	(1)	(2)	(3)	(4)	(5)	(6)	(7)	(8)	(9)	(10)	(11)
Tanzania	−0.074***	−0.138***	−0.135***	−0.084***	−0.151***	−0.148***	−0.061**	−0.094**	−0.094**	−0.320***	−0.318***
	(0.020)	(0.031)	(0.031)	(0.021)	(0.034)	(0.033)	(0.024)	(0.038)	(0.038)	(0.029)	(0.032)
High stakes (Tanzania)	0.014	0.053**	0.050*	0.012	0.050*	0.048*	0.014	0.055**	0.052**	−0.023	−0.024
	(0.017)	(0.026)	(0.026)	(0.017)	(0.027)	(0.026)	(0.017)	(0.026)	(0.026)	(0.025)	(0.025)
Age	−0.003	−0.004	−0.004	−0.002	−0.004	−0.004	−0.002	−0.004	−0.004	−0.002	−0.002
	(0.002)	(0.004)	(0.003)	(0.002)	(0.004)	(0.004)	(0.002)	(0.004)	(0.003)	(0.003)	(0.003)
Female	0.009	0.014	0.015	0.007	0.011	0.012	0.004	0.004	0.006	0.038*	0.038*
	(0.015)	(0.023)	(0.023)	(0.015)	(0.023)	(0.023)	(0.015)	(0.023)	(0.023)	(0.022)	(0.022)
Parents have college education	0.015	0.014	0.013	0.018	0.020	0.019	0.016	0.016	0.015	0.023	0.022
	(0.016)	(0.025)	(0.024)	(0.016)	(0.025)	(0.025)	(0.016)	(0.025)	(0.025)	(0.023)	(0.024)
Income from work	0.014	0.026	0.026	0.013	0.025	0.025	0.014	0.026	0.026	−0.004	−0.005
	(0.019)	(0.031)	(0.030)	(0.020)	(0.032)	(0.031)	(0.020)	(0.031)	(0.031)	(0.029)	(0.030)
Happiness	−0.001	0.003	0.003	−0.002	0.002	0.002	−0.002	0.001	0.001	0.005	0.005
	(0.003)	(0.004)	(0.004)	(0.003)	(0.004)	(0.004)	(0.003)	(0.004)	(0.004)	(0.004)	(0.004)
Worried yesterday	−0.034**	−0.060**	−0.058**	−0.029*	−0.056**	−0.053*	−0.029*	−0.056**	−0.053**	−0.002	0.001
	(0.016)	(0.026)	(0.026)	(0.017)	(0.027)	(0.027)	(0.017)	(0.027)	(0.027)	(0.024)	(0.026)
Public sector preference	0.004	0.013	0.013	0.003	0.013	0.012	0.004	0.015	0.015	−0.014	−0.013
	(0.014)	(0.023)	(0.023)	(0.015)	(0.023)	(0.023)	(0.014)	(0.023)	(0.022)	(0.021)	(0.022)
IQ							0.072*	0.178***	0.170***		
							(0.037)	(0.058)	(0.058)		
Constant	0.994***	0.951***	0.941***	0.979***	0.923***	0.910***	0.918***	0.774***	0.767***	0.826***	0.841***
	(0.055)	(0.086)	(0.085)	(0.058)	(0.091)	(0.090)	(0.065)	(0.102)	(0.101)	(0.081)	(0.086)
Big-5 included?	No	No	No	Yes	Yes	Yes	Yes	Yes	Yes	Yes	Yes
Num.Obs.	337	337	337	337	337	337	337	337	337	337	337
R^2	0.122	0.140	0.139	0.131	0.146	0.146	0.141	0.170	0.168	0.504	0.506
Standard deviation of outcome	0.133	0.209	0.206	0.133	0.209	0.206	0.133	0.209	0.206	0.253	0.253
Standardized "Tanzania" coefficient	-0.560	-0.660	-0.656	-0.632	-0.723	-0.717	-0.461	-0.452	-0.454	-1.262	-1.254
US equal to Tanzania high (p-value)	0.002	0.007	0.006	< 0.001	0.003	0.003	0.06	0.309	0.280	< 0.001	< 0.001

Note: Columns (1)–(3): Linear regressions of e^*, e^{**} and e^{***} on a set of control variables: "'Tanzania:" dummy for the participant being in the Tanzania sample, "High stakes (Tanzania):" dummy for a participant in Tanzania being in the high-stakes treatment, "Age:" age in years, "Female:" dummy for whether the participant is a female, "Parents have college education:" dummy for whether one or both parents have college education", "Income from work:" dummy for whether the participant has income from work, "Happiness" self-reported happiness (0–10), "Worried yesterday:" dummy for whether the participant was worried yesterday, "Public sector preference:" dummy for whether they indicate a positive preference for being a public sector employee. Columns (4)–(6): also controls for the Big Five personality traits. Columns (7)–(9): also controls for IQ score. Columns (10)–(11): Linear regressions of IQ scores on the same set of control variables as in columns (4)–(6). Also included are rows with the standard deviation of the dependent variable, the estimated standardized coefficients of "Tanzania", and the p-value from a Wald test of the hypothesis that the group in the high-stakes treatment in Tanzania has the same level of economic rationality as the US sample ($\beta_{\text{Tanzania}} + \beta_{\text{High stakes}} = 0$). Standard errors in parentheses (*: $p < 0.1$, **: $p < 0.05$, ***: $p < 0.01$).